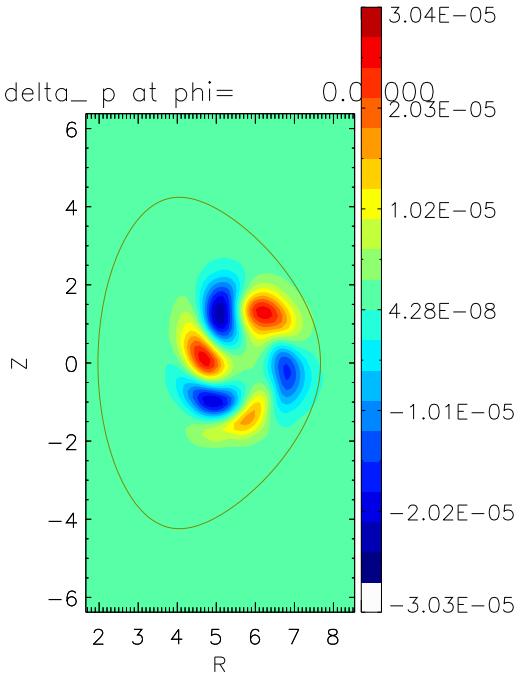
delta_ p at phi= 0.0000
3.04E−05
2.03E−05
1.02E−05
4.28E−08
−1.01E−05
−2.02E−05
−3.03E−05
6
4
2
0
−2
−4
−6
Z
2 3 4 5 6 7 8
R

t= 1000.0