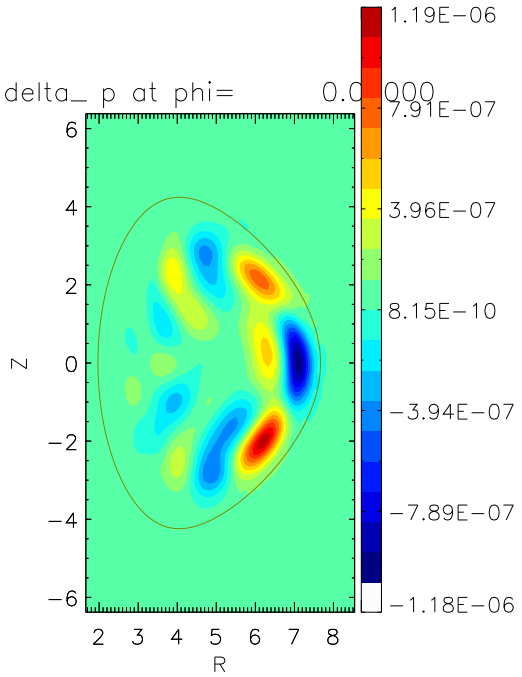
delta_ p at phi= 0.0000
1.19E−06
7.91E−07
3.96E−07
8.15E−10
−3.94E−07
−7.89E−07
−1.18E−06
6
4
2
0
−2
−4
−6
Z
2 3 4 5 6 7 8
R

t= 1000.0