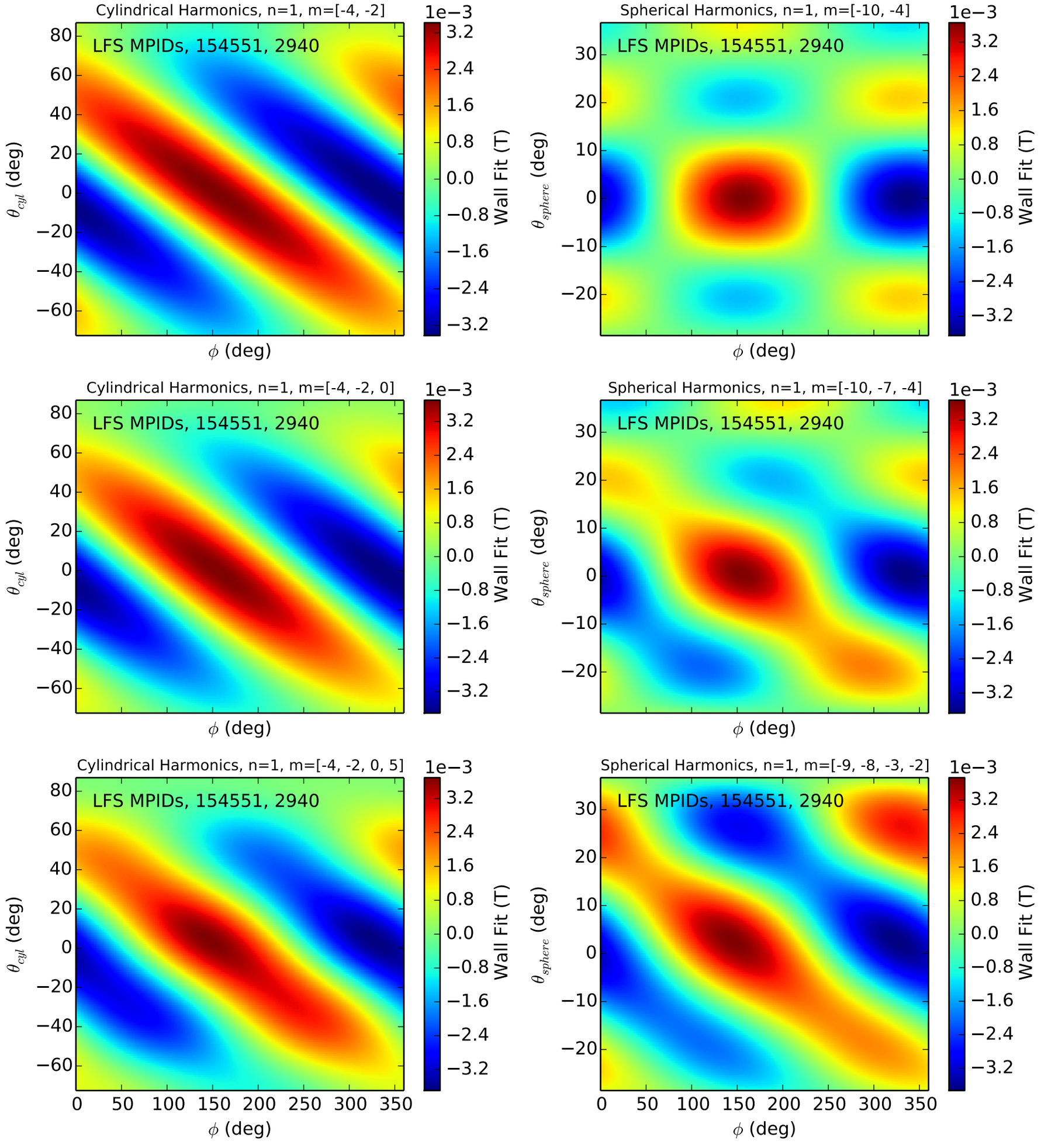
Cylindrical Harmonics, n=1, m=[-4, -2]
Spherical Harmonics, n=1, m=[-10, -4]
Cylindrical Harmonics, n=1, m=[-4, -2, 0]
Spherical Harmonics, n=1, m=[-10, -7, -4]
Cylindrical Harmonics, n=1, m=[-4, -2, 0, 5]
Spherical Harmonics, n=1, m=[-9, -8, -3, -2]
LFS MPIDs, 154551, 2940
1e−3
Wall Fit (T)
θ_{cyl} (deg)
θ_{sphere} (deg)
ϕ (deg)